

**PART A: Information relating to the applicant and land to which the application relates**  
*(all applicants must complete this Part)*

1. Name of appropriate authority to which the application is addressed:

Cumbria County Council

2. Name and full address (including postcode) of applicant:

Trustees of the Greenside Estate  
C/O Edwin Thompson LLP  
PLPTTEEN Rosehill  
Montgomery Way  
Carlisle  
Cumbria  
CA1 2RW

3. Status of applicant (tick relevant box or boxes):

I am

(a)  the owner of the land(s) described in paragraph 4.

(b)  making this application and the statements/declarations it contains on behalf of [insert name of owner] who is the owner of the land(s) described in paragraph 4 and in my capacity as [insert details].

4. Insert description of the land(s) to which the application relates (including full address and postcode):

Land and property known as Greenside Estate situated in the county of Cumbria and centred around the village of Hallbankgate and for identification purposes only shaded purple on the plan attached herewith.

5. Ordnance Survey six-figure grid reference(s) of a point within the area of land(s) to which the application relates (if known): NY6025060259

6. This deposit comprises the following statement(s) and/or declarations

**PART B: Statement under section 31(6) of the Highways Act 1980**

I am Alexander Murray and John Neal Thompson the owner of the land described in paragraph 4 of Part A of this form and shown coloured Purple on the map accompanying this statement.

Ways shown coloured blue on the accompanying map are public bridleways.

Ways shown coloured red on the accompanying map are public footpaths.

No [other] ways over the land shown Purple on the accompanying map have been dedicated as highways.

**PART F: Statement of Truth**  
*(all applicants must complete this Part)*

**WARNING:** If you dishonestly enter information or make a statement that you know is, or might be, untrue or misleading, and intend by doing so to make a gain for yourself or another person, or to cause loss or the risk of loss to another person, you may commit the offence of fraud under section 1 of the Fraud Act 2006, the maximum penalty for which is 10 years' imprisonment or an unlimited fine, or both.

**I BELIEVE THAT THE FACTS AND MATTERS CONTAINED IN THIS FORM ARE TRUE**

Signature (of the person making the statement of truth):



Print full name: *J N TERRY*

Signature (of the person making the statement of truth):

Print full name: *ALEXANDER MURRAY*

Date: *06/09/2016*



You should keep a copy of the completed form

**Data Protection Act 1998 - Fair Processing Notice**

The purpose of this Fair Processing Notice is to inform you of the use that will be made of your personal data, as required by the Data Protection Act 1998.

The appropriate authority (see explanation of definition in above guidance notes) in England is the data controller in respect of any personal data that you provide when you complete this form.

The information that you provide will be used by the appropriate authority in its duties to process applications to deposit statements, maps and declarations under section 31(6) the Highways Act 1980 and statements under section 15A(1) of the Commons Act 2006. The information you provide will also be used by the appropriate authority in its duty to update the registers in which details of such deposits are recorded under the Dedicated Highways (Registers under Section 31A of the Highways Act 1980) (England) Regulations 2007 and the Commons (Registration of Town or Village Greens) and Dedicated Highways (Landowner Statements and Declarations) (England) Regulations 2013.

The appropriate authority is required by the legislation above to maintain a register which holds information provided in this form, which can be inspected online or in person by members of the public on request. It may also be required to release information, including personal data and commercial information, on request under the Environmental Information Regulations 2004 or the Freedom of Information Act 2000. However, the appropriate authority will not permit any unwarranted breach of confidentiality nor will they act in contravention of their obligations under the Data Protection Act 1998.



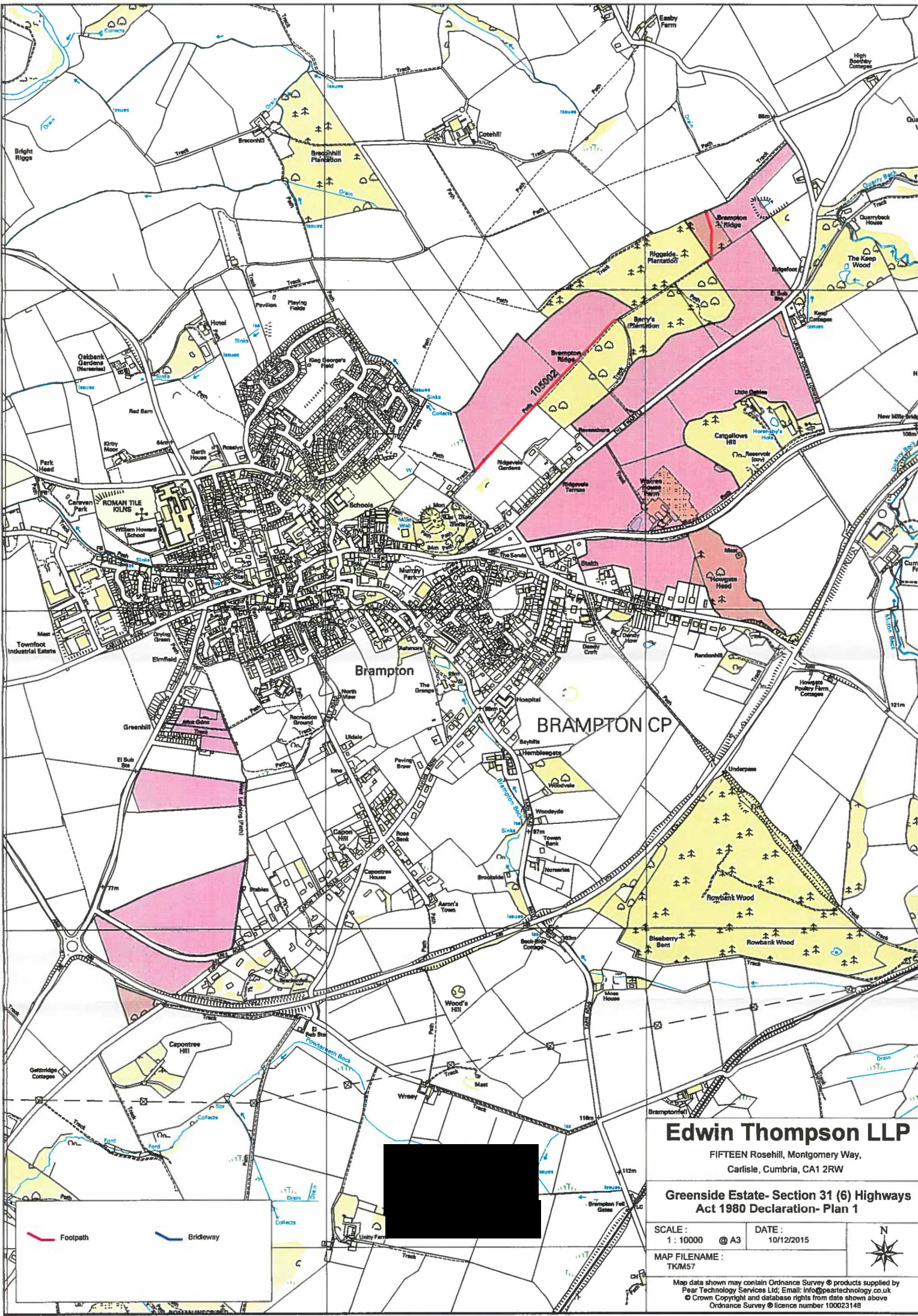

Footpath

Bridleway

# Edwin Thompson LLP

FIFTEEN Rosehill, Montgomery Way,  
Carlisle, Cumbria, CA1 2RW

## Greenside Estate- Section 31 (6) Highways Act 1980 Declaration- Plan 1

SCALE: 1: 10000 @ A3	DATE: 10/12/2015	
MAP FILENAME: TKM57		

Map data shown may contain Ordnance Survey © products supplied by  
Pear Technology Services Ltd; Email: info@peartechnology.co.uk  
© Crown Copyright and database rights from data shown above  
Ordnance Survey © licence number 100023148



# Edwin Thompson LLP

FIFTEEN Rosehill, Montgomery Way,  
Carlisle, Cumbria, CA1 2RW

## Greenside Estate- Section 31(6) Highways Act 1980 Declaration- Plan 3

SCALE: 1 : 10000 @ A3 DATE: 01/1/2016

MAP FILENAME: TKM57



Map data shown here contain Ordnance Survey © products supplied by  
Peer Technology Services Ltd Email: info@peer-technology.co.uk  
© Crown Copyright and database rights from data shown above  
Ordnance Survey @ Licence number 100023148

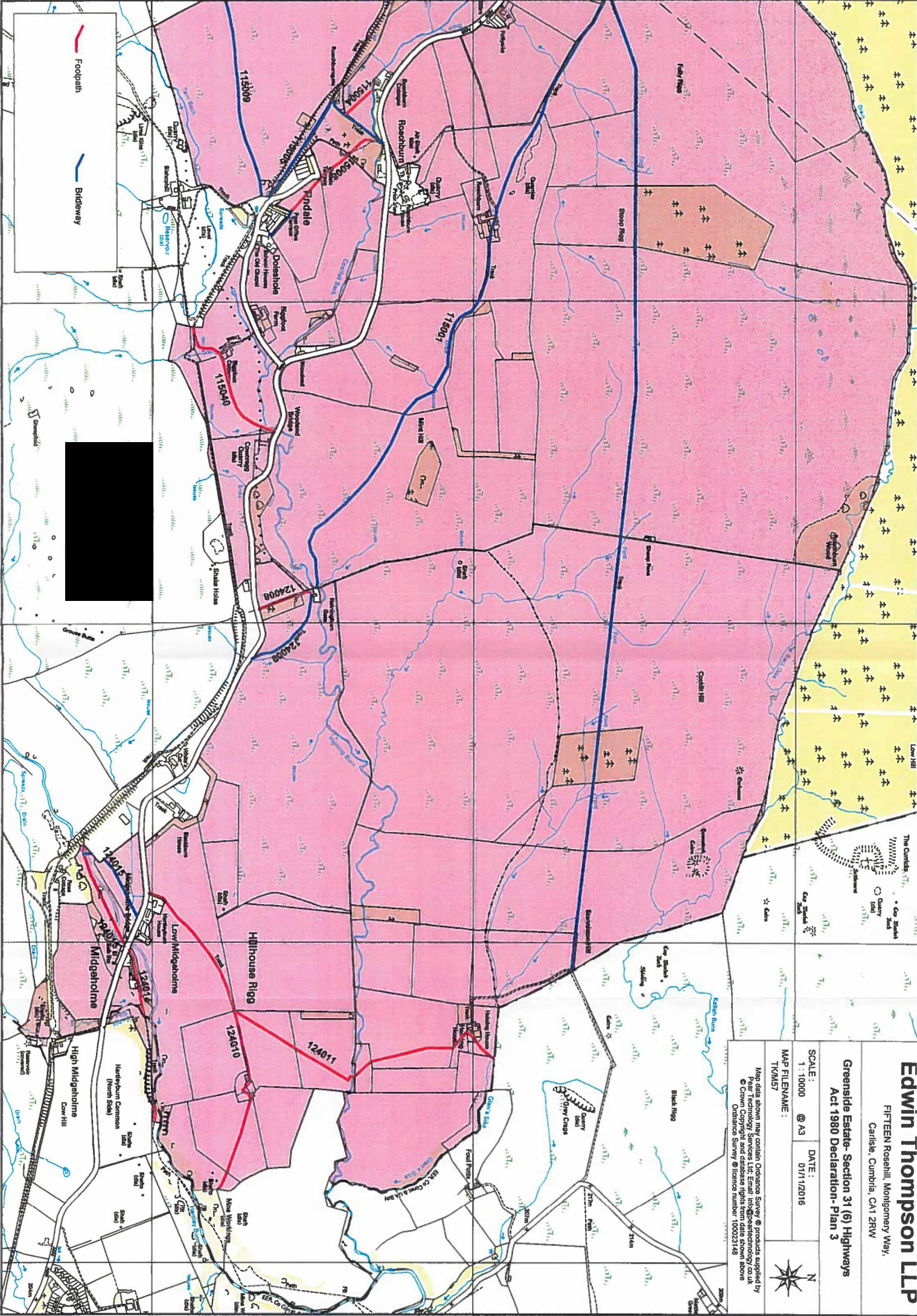



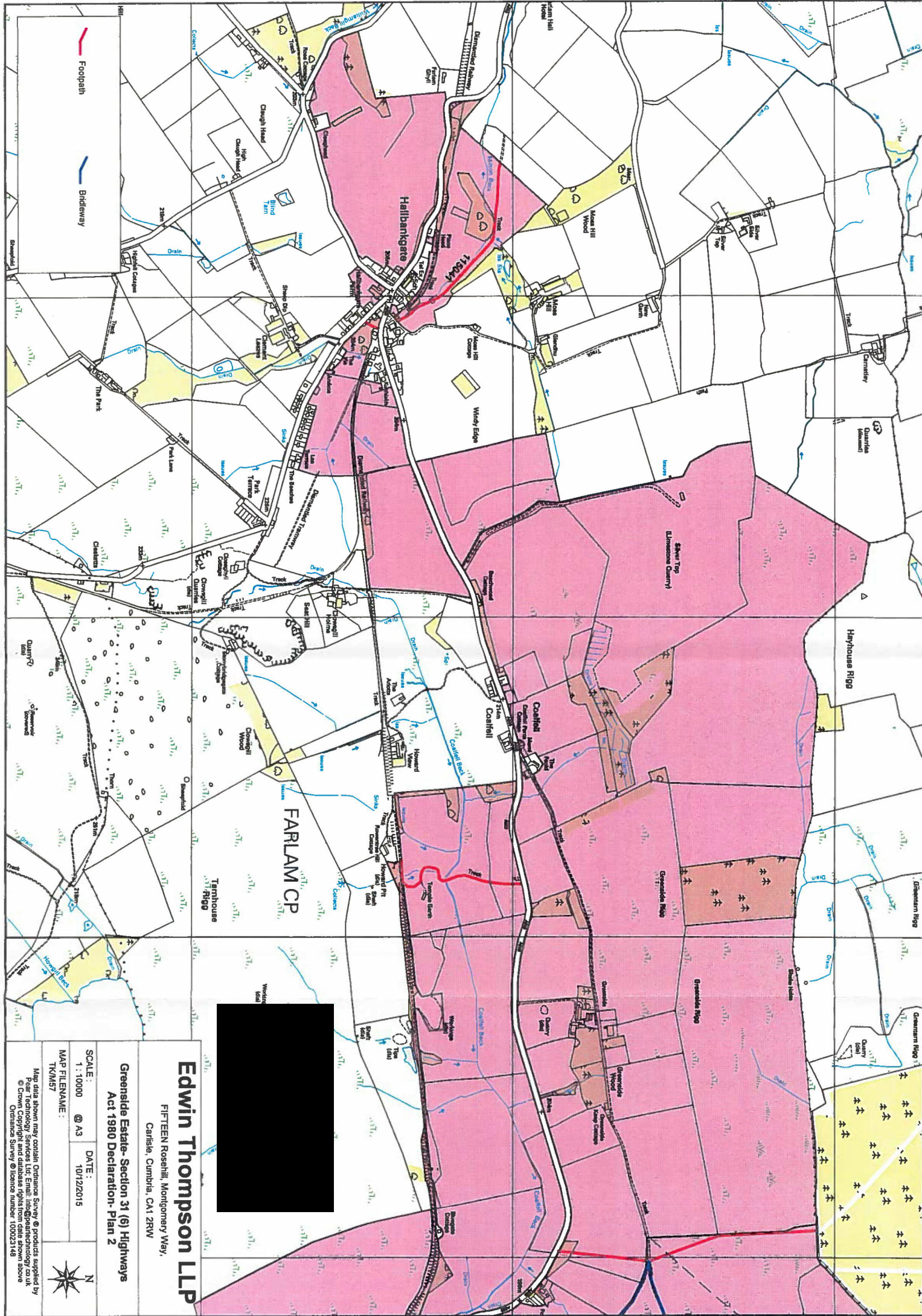

# Edwin Thompson LLP

FIFTEEN Rosehill, Montgomery Way,  
Carlisle, Cumbria, CA1 2RW

**Greenside Estate- Section 31 (6) Highways  
Act 1980 Declaration- Plan 2**

SCALE: 1 : 10000 @ A3

DATE: 10/12/2015

MAP FILENAME: TK0M57

Map data shown may contain Ordnance Survey © products supplied by  
Paur Technology Services Ltd. Email: info@paurechnology.co.uk  
© Crown Copyright and database rights from date shown above  
Ordnance Survey © Licence number: 100023148

