

**APPLICATION FOR A MODIFICATION ORDER**

**WILDLIFE AND COUNTRYSIDE ACT, 1981**

**The Wildlife and Countryside (Definitive Maps and Statements) Regulations, 1983 (Schedule 7)**

DEFINITIVE MAP AND STATEMENT FOR THE PARISH OF City of Carlisle .....  
.....

DISTRICT OF Carlisle.....PUBLIC RIGHT OF WAY NO. ....

TO: CUMBRIA COUNTY COUNCIL

OF: COUNTRYSIDE ACCESS, THE PARKHOUSE BUILDING, KINGMOOR  
BUSINESS PARK, CARLISLE, CUMBRIA, CA6 4SJ

I/We (Name of applicant) **Karen Lawson (on behalf of ‘Save Deer Park’)**

Of (Address of applicant) **11 Kingmoor Road , Carlisle , CA3 9PZ**

.....  
.....  
.....

hereby apply for an Order under Section 53(2) of the Wildlife and Countryside Act  
1981 modifying the Definitive Map and Statements for the area by

**1 Adding the \*(footpath)**

**From: Kingmoor Road**

**To: Kingmoor Sidings Nature Reserve (FP1093997) along existing trod  
footpaths**

Routes A to E shown in red on the map attached.

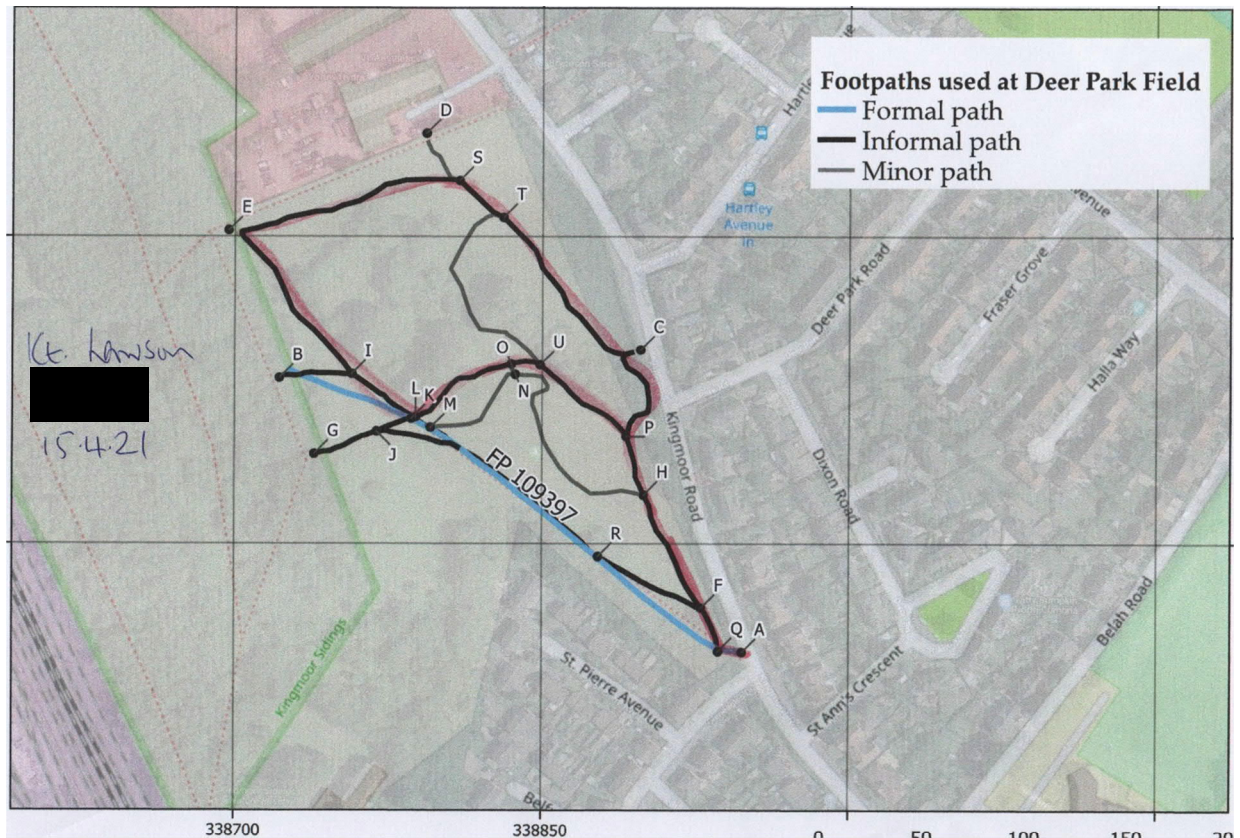

FORM WCA.5

I/We attach copies of the following documentary evidence (including statements of witnesses) in support of this application:

List of Documents provided

**Evidence statements X 13**

**The following as email attachments**

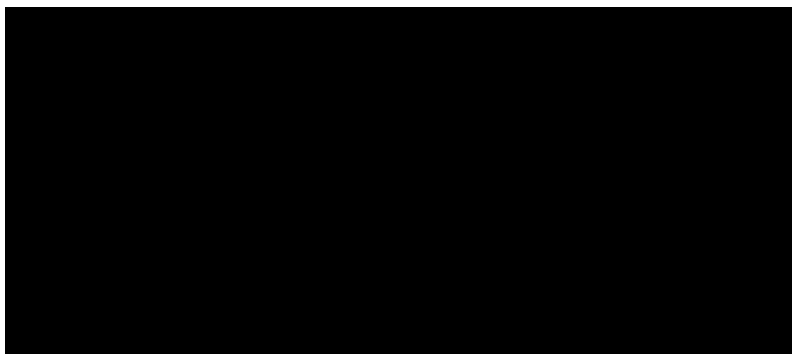

**The following as printed copies by mail**



**Supporting Maps**

- Ordinance survey map
- Carlisle city council 'Map from My House'

**Photographs of Deer Park footpaths**

Dated .....17/04/21.....

Signed .....Karen Lawson .....  
